DAILY NEVADA STATE JOURNAL.

VOL. LVIII. RENO, NEVADA, FRIDAY MORNING, AUGUST 8, 1902. NO. 108.

ALL SORTS OF LITTLE JOTS

News Notes of Street and Town Too Brief for Headings

An organ sale, only $75, at Merrill's.

Cloudy weather forecasted for today

No report has yet been made by the Grand Jury.

A member of the chain gang jumped his job yesterday.

Mrs. J. A Frazier is seriously ill at her home on Second street.

Dr. Moore fills and extracts teeth without pain. Phone Brown 276.

A number of Renoites spent yesterday at the Truckee River Country Club.

The Truckee is falling rapidly and water for irrigation is becoming very scarce.

F. M. Huffaker has been appointed a notary public for Storey county by the Governor.

Mrs. Mollie V Merrill has been ill for the past three months, but is now on the improve.

C. W. Evans and Lulu Robison, both of Modesto, Cal., were married yesterday in this city.

The first cleanup at the Sparks mill will take place next week. The filter press arrived yesterday.

A runaway on Second street last evening created considerable excitement. The property damage was not very great.

The Owl Cafe is supplying the patrons of the restaurant with water, brought from the high school well twice a day. J30w

The Supreme Court has adjourned until September 1, when a new judge will be on the bench.

Hello!

Got that "tired feeling"?
Stomach on a strike?
Weary?
Don't care?
Can't eat?

Cheer up and take a few bottles of

"Koenig's German Extract of Malt"

A summer tonic and invigorator. Non-alcoholic.

25c Bottle $2.50 Dozen

The Cann Drug Co.,
CORNER 2d & VIRGINIA STS.

HIS SPIRIT IS AT REST

Sheriff McInnis Has Completed His Pilgrimage of Life

Yesterday afternoon at 1.45 William Henry McInnis, sheriff of Washoe county, passed over the great divide. Sheriff McInnis will be greatly missed in the community. He was a faithful officer, filling the position of sheriff for several terms, each time being reelected by a good majority.

Mr. McInnis was a man who never shirked a private or public duty. He was interested in the welfare of Reno and Washoe county and his voice was always heard in the interest of municipal progress

He was a member and past president of the Reno Wheelmen and the flag over the club building is floating today at half mast in memory of the deceased. Mr. McInnis was the local representative of the Wheelmen's league, an honor that several ardent wheelmen sought after.

Sheriff McInnis was aged 51 years. He was a native of the State of New York and was a resident of Washoe county for many years. Prior to being elected sheriff he served the town of Reno as chief constable.

The funeral will take place Saturday afternoon from Pythian hall, under the auspices of the Knights of Pythias. The Reno Wheelmen will attend the funeral in a body. Sheriff McInnis' remains are now at the mortuary parlors of Perkins & Oliver, where they may be viewed by his many friends

Better Wages

The conductors, brakemen, engineers and firemen on the V. & T. have all had their wages raised recently. As a result of the Tonopah excitement the work of the employes and the revenue of the company have been greatly increased.

Visiting in Reno

Miss Vogolshang, a trained nurse from California, arrived from the west last evening, and will visit Mr. and Mrs. W. A. Pennell for a couple of weeks.

A Town Cut Out

Battle Mountain will be three and a half miles from railroad communication in the reconstruction of the main line of the Central Pacific railroad.

It is rumored that a mining deal is under way at Silver City whereby the Quinn mine is to be sold for $40,000. Silver 53.

Hot noon Lunch at the J. J. Becker.

MORE ABOUT THE CONVICT

Last Hours of Famous Outlaw--Something of His Crimes

SPOKANE, August 7.—From all directions curious spectators are flocking to Davenport to view the body of Harry Tracy, the Oregon bandit who killed himself in Farmer Eddy's wheat field Tuesday night.

The body is still in the undertaking rooms, but the inquest has been started in the Court House. It is doubtful if this is completed before tomorrow as witnesses from Oregon who are wanted may not arrive in time today.

It is now believed that the body of Tracy will be sent back to Salem, Ore., for burial at the penitentiary. It is thought it may arrive in Spokane on Saturday morning.

Attorney Maurice Smith of Creston, one of the posse that fought the last battle with Tracy is expected to accompany the body, representing the Creston men who claim the reward. It is believed the famous 30-30 rifle will be sent to the Oregon officials while Tracy's other weapons may be distributed among the Creston posse.

Sheriff Gardner still holds the horses stolen by Tracy, while other relics, such as the bandit's cartridge belt, a bloody handkerchief and the strap with which he bound his wounded leg are already widely scattered over eastern Washington. A new story of Tracy's wonderful daring has come to light. Mr. McGregor, the keeper of a livery stable at Wilbur, on viewing Tracy's body, positively identified him as a man who came to his stable in Wilbur last Friday night. He says Tracy had two horses which he ordered put up for the night. He also left hisi rifle and a bundle, asking the unsuspecting liveryman to take care of them till morning.

Where he spent the night is not known, though it is said he ate at least one meal in a restaurant in the town.

About 10 a.m. Saturday, he called for his horses, bundle and rifle, paid his bill and rode away.

Intent to Kill

John Lowe (Dutch Chris) has been placed under $1000 bonds to explain to a Nye county grand jury why he should not be indicted for assault with intent to kill Charles McLeod, by striking him with the business end of a hand-ax at Tonopah last week.

It is reported in town that one of Dr. Leonard's mules kicked Mrs. M. F. Coats, wife of Conductor Coats, in Ogden Sunday, killing her.—Elko Independent.

EXCITEMENT OVER RACE

It Will be the Fiercest Contest Ever Waged in Reno

As the date for the great relay race draws near excitement increases and all hope to see the very best relay race ever held in this city or any other city on the coast. The San Jose team will arrive Saturday morning and be the guests of the Reno Wheelmen until Sunday evening, when they will return to their home. Reports from San Jose say that the Garden City team is in the pink of condition and will ride the race of their lives in an endeavor to carry the beautiful trophy home with them, as well as the much coveted Pacific Coast championship.

The Reno team is in the best possible shape and are not at all frightened at the marvelous fast time the San Jose boys are said to be making. The San Jose papers say that the team that will race Reno is the best and fastest that can be obtained in California, and they anticipate a sweeping victory for their boys.

They intend to bring up a full sack to wager on the race, and from present indications a large amount of money will change hands on the event as the Reno sports will bet all their money and even their old clothes on the home boys. The race will certainly be a red hot one from start to finish, and those who attend will be given a good run for their money. A special train will arrive from Carson at 8:30 a. m., carrying in the neighborhood of two hundred people to witness the race. Put your money on the best team, and you are sure to win.

Maligning Tonopah

The Nevada papers are taking the tip from out side organs that Tonopah is pest ridden. The Journal interviewed two commercial travelers who arrived from Tonopah last evening. They said that Tonopah is a healthy camp, that the water supply is excellent and that all reports to the contrary are started througe ignorance or malice.

Seekers After Light

Miss Edith Primeaux left last night for Mills College to complete her musical education. Her brother, Roy, accompanied her to the city. He will enter the San Mateo military school.

Very Warm Weather

The people of Silver City complain of very warm weather in that locality. The thermometer has reached as high as 102 in the shade during the past few days.

Severely Burned

As a result of experimenting with lighted matches and powder three of the Fricke children were severely burned at Sheridan, Douglas county, last Tuesday.

Mill to Start Up

Repairs to the Pollard mill in Silver City were completed today and the mill will start crushing another run of ore from the Silver Hill mine tonight. —Report.

On Wedding Tour

Mr. and Mrs. Mike Maconi of Virginia City passed through Reno last evening on their way to San Francisco. They were on their wedding trip.

Home from the Hills

Don Raynor, Jenks Campbell, Patsy Wheeler, Phil Campbell and Charley Harden returned yesterday from a camping trip to Gold Lake.

Will Reorganize

The Modern Woodmen band has withdrawn from that lodge. This fine musical organization will reorganize under another name.

Voted for a Tax

Citizens of Battle Mountain gave a unanimous vote to levy a special school tax at an election held there last week.

Cold lunches at the J. J. Becker Saloon, Commercial Row. tf

REPUBLICAN SPLIT-UP

Two Factions in the G. O. P. Will Make Things Interesting

Republican politics in Reno is badly split up. There are two factions in the field and they are so evenly matched and so cordially to each other that the Republican primaries will make the Silver Party primaries look like the sea of Galilee on a calm afternoon compared with the bleak Atlantic in a storm.

These two factions are known as the Federal and Anti-Federal brigades. The former had an attendance of 41 last evening and the latter mustered 43. A beautiful Kilkenny cat time is in store for the memorable 9th of August.

H. L. Field was chosen chairman of the Federal brigade and A. W. Cahlan secretary

O. J. Smith was chairman of the Anti's and L. J. Cohn secretary.

As a matter of news The Journal endeavored to obtain the names of the 38 candidates for the county and the 14 candidates for the State Convention each faction nominated, but the caucuses were as silent as the Sphinx. Of course it is improbable that they were ashamed of their nominees. Anyway the fight patched up there will be bad blood left and the fusion forces are assured a glorious victory.

"Harmony" of Course

The "harmony" meeting of the Republicans last night was all that the name implies. This is explicable by the fact that there was another and even larger attended meeting held elsewhere where the inharmonious were gathered.

Completed His Work

G. E. Dugdale of the American Type Founder Company returned to San Francisco this morning after setting up the new press in The Journal office. Mr. Dugdale made many friends while in this city.

S. C. Foster
Fine Tailor
Phone Green 231

PERSONAL AND SOCIAL

Mentionings of People as They Arrive and Depart.

Henry Slingerland of Sodaville is in town.

Miss Gray is a visitor from Gold Hill.

Will Lane leaves for Truckee this morning.

E. J. Almy was down from Verdi last evening.

Miss Bender has returned from a visit to Carson.

G. W. Richard was down from Carson yesterday.

Mr. and Mrs. Trenmore Coffin are down from Carson.

Constable Golding was up from Wadsworth yesterday.

Mrs Rosenthal has returned from a trip to San Francisco.

Mr. and Mrs. Scheeline have returned from a visit to Lake Tahoe.

George S Nixon, the Winnemucca banker, is a guest at the Riverside.

Dr. and Mrs. C. W. Evans of Modesto, Cal are guests at the Riverside.

Harry G. Martell, sole dealer in the elixir of life, is spending a few days in Reno.

Harry I. Babcock of the E. A. Fargo Company is spending a few days in Reno.

Ike Lothrop was up from Wadsworth yesterday engaged in arranging religious questions.

Mr. Beebe left for San Francisco last night to attend the conclave of the Knights of Pythias.

James Mullen left for San Francisco last night. He was employed in The Journal's job office for the past few months as pressman.

Dr. H. H. Hamlin is at the Arcade after a successful trip through Sierra valley. The "practical oculist" will remain in Reno another week before going to Truckee.

...A...
Sure Fit Guaranteed
We employ the only Graduate Opticians in Nevada.

THE FRANK GOLDEN JEWELRY CO.

THE BIG SALE

Still deeper the cut in summer goods, and staple domestics do not escape. No store offers greater inducements and money saving advantages

LOWEST PRICES ON HIGH CLASS GOODS

5-4 PEQUOT MUSLIN
The standard of the country, recognized by all as the best sheeting made. Special at
14c per yard

9-4 PIQUOT SHEETING
Full 81 inches wide, no better in the country. Special at
24c per yard

TURKISH TOWELS
Extra quality, large size 48x25; They are a good value at 35c each; special price
20c each.

ZEPHYR GINGHAMS
The best made, fast colors and a good assortment of patterns. Regular 12 1-2pr yd. Sale price
9c per yard

MERCERIZED CHAMPRAY GINGHAM.
High grade and a good assortment of patterns, sold all season at 25c; special price
16 2-3c.

WAIST SILK.
In corded stripes, there is quite an assortment of patterns; regular price 50c Sale price
32 1-2c.

WAMSUTTA MUSLIN.
One of the best muslin made. Well known by all housewives. Usually sold at 15c per yard; special price
9c.

Gray, Reid & Co., 237 VIRGINIA STREET. Telephone Brown 285.

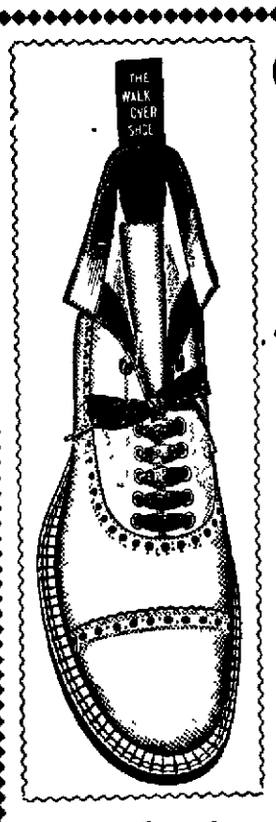

One Point!

We think we have brushed up against everything worth knowing in the shoe business—you get the benefit of our experience.

Another Point!!

We are determined to build up the best shoe trade in Reno, and we know that in order to do it we must give you exceptional values —and that's what we're going to do.

Still Another Point!!!

All we want is a chance to prove it. You buy a pair of shoes here and we'll take chances on retaining your trade.

A preliminary announcement In a week or so we will carry two lines of ladies' shoes that ought to give us a monopoly as far as women's patronage is concerned. These lines will insure the people of Reno a shoe service that very few places outside of the largest cities get. Watch for them.

Tel. Blk. 243 **Cleator's** 17 W. Second

NewspaperARCHIVE®

Levi Strauss Overalls!

No. 1, 75 cts.

H. LETER, The Clothier
12 COMMERCIAL ROW

Hotel Nevada

The only first class, up-to-date hotel in the State.

Cuisine unexcelled.

Mineral table water.

Alcoholic and champagne baths.

Beautiful shady lawn.

Band of music.

The only ideal hotel in the State of Nevada.

Charges moderate.

Free bus meets all trains.

J. DONAGHY, Prop. RENO, NEV.

Kickapoo Oil

Keeps the muscles of the arms, legs and back in condition. It stimulates all muscular tissue adds to its strength and vigor and prevents and removes stiffness or soreness. It will drive off rheumatism, soften up strains, heal bruises and take the kinks out of creaking joints and cricks out of weak backs. A bottle costs only 25c but contains hundreds of dollars of comfort.

Softens Stiff Muscles

"A week ago I bruised my leg very badly, the muscles stiffening and hardening up so that I couldn't walk without a cane. Kickapoo Indian Oil was recommended to me and although I had little faith in it, I used it freely and after three applications the soreness and pain left me. It worked wonders in my case and hereafter I shall always keep it in the house."—J. R. Robbins, Chief of Police, Foxcroft, Me.

25 cts. a Bottle at all Druggists

A $100.00 Free Prize!

The owners of the NEWTOWN TRACT, East Reno, will present to the visitor at the Reno Carnival guessing the nearest to the total attendance July 2d, 3d, 4th & 5th

A Free Deed to a Fine $100 Lot in Newtown

Which may soon be worth $5,000.

None Barred on Account of Age, Color or Sex!

INGALLS, HIBBARD & McPHAIL, Trustees. 14 Second St.

Leave your name at the office, NO. 14 SECOND ST., (next to P.O.) with your estimate and you will have a free chance. Persons owning lots will get an extra chance.

Cut This Out — And present at our office.

I estimate the total attendance at the Reno Carnival for four days (including Renoites) at .....persons.

.....[Name.]

The decision of the attendance will be an average of of the judgment of five leading citizens made on Saturday evening July 5th.

Come to the Carnival! Railroad Tickets Only 1-2 Fare!

Ring Up Black 216 for... Reno Bottling Works ...& Buffalo Beer Depot

Riter's Elite Steam Beer

Is all the Rage. Ask for it...

A home production. The best of them all. Family trade solicited.

Henry Riter
North Sierra St.

RENO WEDDINGS LEGAL

The California Supreme Court Decides to This Effect

The marriage of divorced people in Reno, Nevada, or elsewhere, within one year of the granting of the divorce in this State, is legal, it being the opinion of the court that the legislative law forbidding such marriages within a year of the filing of the decree was not properly drawn up, because it does not make the granting of absolute divorce a matter of a year's delay.

The Supreme Court holds that under the law the divorce is absolute as soon as the decree is recorded. This ruling of the Court legalizes hundreds of marriages which have been solemnized at Reno, Nevada, with a view to escaping the clause in the California divorce laws providing for a year's delay after the granting of a divorce in this State before either of the divorced parties can wed again.

Every scissor editor in Nevada noticed a heading in the Gazette of a couple of evenings ago stating that the Reno matrimonial market had been given a death blow by a decision by Judge Garoutte of California to the effect that Reno weddings are not legal.

The evening after the Gazette published its dispatch it devoted a column to editorial utterances sorowing over the decision.

The whole fact is that the decision in question was exactly the opposite of what the Gazette's heading and subsequent editorial made it appear.

The Supreme Court of California held:

Thus it may be seen that despite misleading headings and editorials based upon a misapprehension of yea and nay, the marriage bureau of Reno will continue to flourish like a green bay tree. Let the aching hearts of California continue to come over the State line and be made happy. Reno is still the Gretna Green and will remain so for years to come.

Blind Man Falls Into Unguarded Cellar

Yesterday afternoon William Brooks, the well-known blind piano player, met with an accident that might easily have proven fatal and that it was so was due to carelessness and disobedience of a city ordinance that was published and all were aware of the contents thereof.

Mr. Brooks walked cautiously down Virginia street, feeling ahead of him for obstructions, as was his wont.

In front of the Palace bakery he walked into an open trapdoor that was not protected by the railing prescribed by law.

Mr. Brooks escaped with slight injuries despite his fall to the cellar bottom. He has not yet decided whether he will sue the Palace Bakery people for damages or not.

Elements Made Trouble

The Reno Sunset Telephone office was a scene of much excitement during the thunder storm—fire was shooting in all directions—blowing fuses as fast as could be placed. We would thank our subscribers to notify us immediately if they are unable to get the office.

Returned to Reno

Bren Smith is down from Plumas county. He has disposed of his interest in a promising mine near Taylorville to Captain Linscott. The mill at the mine has recently been running day and night. The ore is a concentrating proposition and yields good values.

Must Naturalize

Persons of foreign birth desiring to vote at the fall election must secure their naturalization papers on or before August 9th, which, under the law, is the last day for securing such naturalization papers for voting at the coming November election.

Carsonites Coming

There will be at least three carloads of Carson people in town Sunday to witness the relay race. The Carson visitors will all wear the Reno colors. The Reno Wheelmen should give the neighbors from the south a most cordial reception.

Farewell Party

At the conclusion of the business meeting of the Odd Fellows last evening Silver Star Rebekah Lodge, No. 16, tendered their popular sister, Miss Primeaux, a farewell party that did not break up until after midnight.

LIGHTNING ON RAMPAGE

Electrical Disturbances Cause Trouble in Reno

A terrific thunder storm raged yesterday afternoon. At one time the wind assumed the proportions of a hurricane. The storm was so severe that for a time it was impossible to see across the street on account of the dust in the air.

The rainfall amounted to but a fraction of an inch, but the electrical disturbance was very severe. The electric wires were struck and the lightning arrester in the power house was put out of commission for a time. The damage was soon remedied and the electric lights settled down for a steady night run.

The fire department had its quota of the trouble. Alarms came in from half a dozen of the boxes. The old fuses were replaced as rapidly as possible and all the boxes are now in working order.

The lightning caused the barometers to right themselves and better weather may be expected for the next week.

Tonopah Is Not a Sickly Place

One is sometimes prone to wonder how so many false rumors regarding Tonopah get into circulation. One week it is sickness, and the next we are told that the mines have shut down or that the water supply has given out, when as a matter of fact each and every one of these tales is the reverse of true.

Fortunately Tonopah is such a thriving camp that she is not seriously affected by tales that would kill off a less substantial one. A Carson gentleman, just returned from Tonopah, in speaking of the sickness in the new town, ventured the opinion that fewer people have died there in the last six months than in Carson City itself, and the latter is well-known to be one of the healthiest in the United States.

Exhibit Shipped to San Francisco

Last evening the Nevada Mineral Exhibit was shipped to San Francisco, where it will be displayed in the ferry building during the Knights of Pythias' conclave. Major Ingalls and Mrs. Ingalls accompanied the exhibit and will do their best while there to interest the visitors in Nevada and her wonderful resources.

One of the additions made yesterday to the exhibit is an exceedingly unique one. It is an Elk head donated by John Sparks. The elk was born at the Alamo ranch south of Reno. When the Elk was a year old it was gored to death by its brother. The peculiarity of the head is that the horns resemble those of an ibex rather than an elk.

Taking the Field

The rush for Donnelly mountain continues. The past few days there have been a number of departures for Pyramid Lake. Mr. White's recent discovery has gotten the prospectors excited.

Laborers Drift In

A number of laborers from Clark Station arrived in Reno last evening and proceeded to enliven the old town. By midnight the calaboose was comfortably filled with drunks and disorderlies.

IF A MAN LIE TO YOU,

And say some other salve, ointment, lotion, oil or alleged healer is as good as Bucklen's Arnica Salve, tell him thirty years of marvelous cures of piles, burns, boils, corns, felons, ulcers, cuts, scalds, bruises and skin eruptions prove it's the best and cheapest. 25c at S. J. Hodgkinson's.

Breweries

JOHN WIELAND BREWERY
San Francisco, Cal.
EXTRA PALE LAGER BEER

FREDERICHSBURG BREWERY
San Jose, Cal.
EXPORT LAGER BEER

ANHEUSER-BUSCH BREWING ASSOCIATION
St Louis, Mo.
EXTRA PALE BOTTLED BEER

Otto G. Benschuetz,
WHOLESALE DEALER,
Reno, Nev.

Witch Hazel Cream for Sunburn

HODGKINSON
...Druggist...

VIRGINIA STREET :: RENO, NEVADA

The Elite....

Wines, Liquors and Cigars
Kellogg's AA Whisky

HENRY RITER
Proprietor

Cor. Virginia St. and Com. Row, Reno, Nev.

The Owl Cafe

Meals a la Carte
Open Day and Night

REARLEY & UNIACKE, Proprietors.
...Virginia Street

The Owl

First-class Saloon and club rooms, where pretty good drinks and cigars are sold, and entertainment provided for patrons.

Brearley & Uniacke :: :: Virginia Street

Reno Co-Op. Store...

A full line of groceries always on hand. We are selling cheaper than ever, and are closing out our dry goods and shoes at cost. Give us a trial order. Terms cash.

RENO ROCHDALE STORE, Virginia Street
TELEPHONE MAIN 10.

We Sell Meats...

Our Meats are the Best. If you are not satisfied with the place you are trading at, call on us. Our motto is "The Best." A pleased patron means a steady customer.

DIXON BROTHERS,
Reno's Leading Butchers.
COMMERCIAL ROW AND SIERRA STREETS

Sheet Music 25c per copy

OR SIX FOR $1.00

...AT..

Merrill's Studio
134 VIRGINIA ST.

RING UP BLACK 383

The Freshest and Choicest Goods for Cash

Groceries, Provisions Fruits, Vegetables

FRANK CAMPBELL,
(Successor to P. Andreucetti)
FOURTH & VIRGINIA STS.

Good Groceries

VEGETABLES
FRUITS
FRESH RANCH BUTTER
FRESH EGGS

And a large, excellent assortment of canned goods this year's pack. Good groceries at the lowest possible prices.

Coffin & Larcombe
SIERRA STREET

For a Cool Glass of Schlitz Beer

Stop at THE GEM Saloon

A new and well regulated resort on EAST FOURTH ST.

Private Rooms :: Courteous Treatment

T. H. DEVLIN, Proprietor
Phone Red 271

Journal Cigar Stand

THE very best brands of Foreign and Domestic cigars to be found in Reno can be had at this stand. I will also carry Tobaccos and Cigarettes. Next door to P. O. OSBORN MADDEN, Prop

Reno Cold Storage Plant Now Complete

Perfect facilities for the Storage of.....

EGGS, BUTTER, CHEESE, POULTRY, BEER, Etc.

Reasonable rates per Month or Season ....

Nevada Power, Light & Water Co.
Office: Virginia and Second Sts.

NEWSPAPERARCHIVE®
NEWSPAPERARCHIVE®

THE RIVERSIDE
UNDERTAKING PARLOR
A. F. McPHAIL, Proprietor

NEW STOCK AND LOW PRICES

Calls at Any Hour of the Day or Night Promptly Attended to.

HOUSE TELEPHONE RED 174

Reno Wholesale Liquor Store

A. DEFANTI, Proprietor

...Choicest of...
Imported and Domestic Wines, Liquors and Cigars

SALOON AND FAMILY TRADE SUPPLIED

Sole Agent for Largest Union Cigar Factory on the Coast.
Free delivery to any part of town.

Murphy Bldg, op. Opera House
Telephone Black 344

New Rubber Tire Hearse
AT STEVE CURRIE'S
OPERA HOUSE STABLES

Pyramid House
BEER and LUNCH HALL
East Side S. P. Depot
Phone Red 93

Nevada Agency for...
Buffalo Lager Beer
Ruhstaller Gilt Edge Beer

Bowling Alley and Shooting Gallery Attached

CHAS. J. FRISCH, Proprietor

KEEP COOL
Fan Motors & Houses Wired
RENO ELECTRICAL WORKS
James Hoyle, Prop. 105 Virginia Street
Reno, Nevada

Factory Blocks!

Cordwood, Factory Blocks, Coal and Ice.

FOR SALE AT
AITKEN'S WOOD YARD
Phone, Black 184. Yard Phone, Red 184

isn't it so?

I am a comparative stranger among you.
To secure your trade I must offer something a little better than you are accustomed to getting for a given price.
I understand this, so I am serving regularly over my bar the best whiskey money can buy.
It's the renowned

Cyrus Noble

famous for over seventy years.
Everything else is up to the same high standard.
I buy nothing but the best.
So I can offer you nothing else.
CHARLES DREYER

ARCADE HOTEL

Open day and night. Convenient for all trains. Fine restaurant attached. Best of wines, liquors and cigars at the bar

DOLPH SHANE, Prop. COM. ROW

THE CABINET
15 Commercial Row
WINES, LIQUORS & CIGARS
Oscar Pepper Straight
BERK & TIETJEN
Proprietors.

Real Estate
Bargains in Houses, Lots and Lands.
Bradshaw & Knox,
Dealers in Real Estate, one door west of P. O., 2d St.

"The Crystal"
H. J. THYES, Proprietor.
Choicest Imported and Domestic
Wines and Liquors
Family trade supplied in quantities to suit at Lowest Prices.
All the Latest Fancy and Mixed Drinks
Hot Lunch Daily from 11 to 2
8 Second St. Doors East of Postoffice
Phone Black 261

...IN THIS WE EXCEL...

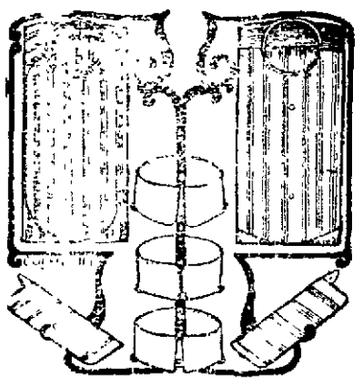

The laundering of colored goods, particularly shirts, cuffs, shirt waists and articles of similar nature, has been made especial study and we have no hesitation in asserting that the work of

Reno Steam Laundry

as superior to that of all others. Care is taken not to fade goods. The finish is as perfect as skill can make

Sacramento Beer Hall
Headquarters for Miners and Mine Promoters
No Sazarac Club — Straight Goods Only
Casper Becker, Manager

Standish Creamery Co.
LASSEN COUNTY, CAL.
Largest creamery in Northern California. Fifty miles from Reno.
The trade supplied with choicest Fancy Butter at Lowest Prices.
G. B. TOOMBS, Manager.

STORAGE!
Very best facilities for storing all kinds of goods
Merchandise, Household Furniture, Produce
CARLOADS A SPECIALTY
One warehouse near railroad track, with landing direct from or into cars.
W. I. MITCHELL, Agent
Telephone Main 18.
Office and Warerooms 214-216 Lake St.

FOR SALE...
REGISTERED
Hereford Bulls
AND HEIFERS
Alamo Hereford Stock Farm,
John Sparks, Prop

Twice Told Tales of State Happenings.

Tonopah is to have a Labor Union Party.

A girl eleven years old died at Battle Mountain of malignant diptheria.

The next session of the Head Camp of the Woodmen of the World may be held at Carson.

The Supreme Court has adjourned until September 1, when a new judge will be on the bench.

Word received from Arthur Morris states that he is not improving as rapidly as expected.—Carson Appeal.

N. Frayer, a resident of Carson in the '70's, has bonded his mine near Sierra City for $50,000.

The money with which to build the Tonopah water works, $1,000,000, has all been subscribed.

During the month of July fifty-six carloads of ore were shipped from Tonopah to the Salt Lake smelters.

Three shifts are now employed on the drill at the Brunswick lode and it is expected the hole will be sunk from 20 to 28 feet in twenty-four hours.

The stage of water in Walker river is very low and the second crop of alfalfa will be short on ranches in that vicinity for lack of irrigation.

Wm. Latimer died Wednesday afternoon in Searchlight of heart disease.

Mrs. E. E. Starrett, of Battle Mountain was accidentally killed while on a camping trip with her husband.

The Searchlight Development Company, owners of the local townsite, have their consulting engineer, T. L. Henderson, at work surveying and plotting the ground into city lots.

Negotiations are in progress for the sale of the Oest mine at Silver City. The Oest has been a gold bullion producer the past 10 years and has not been prospected below the 200 level.

The Woodbury-McCone cyanide plantat the head of Sixmile canyon, is to be lighted by electricity, the "juice" being furnished by the Truckee river power company.

Major F. M. Huffaker yesterday received notice that he had been reappointed Chairman of the Committee on Appeals of the I. O. O. F. The committee will meet at Des Moines on September 10th.

The total value of the ore extracted from the Comstock mines last week is $9,272.56. The different mines contributed as follows: Con. Va., $3,929.66; Ophir, $2,626.75; Silver Hill, $2,142; Justice, $294.15; Overman, $180.—Virginia Chronicle.

The Quartette Company at Searchlight are making preparations to sink the main incline shaft to a depth of 750 feet; its present depth is 450. As there is considerable water in the mine, a large pumping plant will be immediately installed.

The loss of cattle throughout the county for the months of June and July was about five per cent, caused by the extreme drought, and if rains do not come very soon it will be greater for the month of August.—Pioche Record.

The Oro Blanco group is located about eighteen miles from Silver Peak, and is owned by Los Angeles and Tonopah parties. The main ledge is about ten feet wide, and the value of the ore runs from 60 to 900 ounces in silver, $4 to $12 in gold. Fuel and water are easily obtained.

Managing Director J. A. Yerington of the McKinley mines of White Pine county has received word that at the meeting of the directors of that company held in Buffalo on the 30th, flattering reports were read from the superintendent of the property, and it was ordered that an additional hoisting plant be installed at once, and also a reduction plant for converting the ore into marketable metals. The Saxton shaft is said to be particularly good, and the directors felt that there was no longer reason to wait before building their mill, which, it is understood, will be a large one.

Trade Pointers.

A lot of men's hats selling at cost at the Co-Op store. tf

For a bargain in shoes or hats go to the Co-Op store. tf

Plumbing and electric wiring best at Ed Schmidt's. tf

Still a few dry goods at the Co-Op that must be sold. tf

Garden tools, poultry netting and garden hose at Ed Schmidt's. tf

G. M. Bello & Co. make the best tamales in town. 111 Virginia St.

A full line of groceries always on hand at the Co-Op store. tf

Refrigerators, all sizes, and blue flame oil stoves cheapest at Ed Schmidt's. tf

Harry Davis has all the leading magazines and publications—Single copies sold or subscriptions taken. tf

The Rotary system is the true system.

See Ed Fowler, the sewing machine man, C and C Block.

All kinds of stoves and steel ranges sold at San Francisco prices at Ed Schmidt's. tf

Fresh compressed yeast every Tuesday and Friday at Cunningham & Ferguson's. Leave your orders.

The Washoe Lunch Counter and bar have built up an immense trade by serving only the best to their patrons. Messrs. Clausen & Block are experienced caterers. tf

Bryson & Cohn, proprietors of the Monarch Saloon, sell Anheuser-Busch beer summer and winter. This is the best and only eastern beer on draught in Reno. tf

The Palace shaving parlors, the most popular and up-to-date barber shop in Reno, will close at 12 o'clock Sundays. Five chairs presided over by competent artists. tf

W. A. Hanna's barber shop, opposite the Union depot, has been renovated and is a first-class tonsorial shop. Porcelaine lined baths. Give him a call. tf

O. G. Benschuetz, wholesale dealer in Anheuser-Busch, Extra Pale bottled, John Wieland's Extra Pale lager beer, Fredericksburg, Expert, lager. Bottling Works and office Ralston street. J20tf

DON'T FAIL TO TRY THIS.

Whenever an honest trial is given to Electric Bitters for any trouble it is recommended for a permanent cure will surely be effected. It never fails to tone the stomach, regulate the kidneys and bowels, stimulate the liver, invigorate the nerves and purify the blood. It's a wonderful tonic for run-down systems. Electric Bitters positively cures kidney and liver troubles, stomach disorders, nervousness, sleeplessness, rheumatism, neuralgia, and expels malaria. Satisfaction guaranteed by S. J. Hodgkinson. Only 50 cents.

THE BEST DIARRHOEA MEDICINE ON EARTH.

That is what Mr. W. E. Landers, a prominent farmer near Indianapolis, Ind., says of Chamberlain's Colic, Cholera and Diarrhoea Remedy. Read his testimonial: "It gives me great pleasure to tell you how much Chamberlain's Colic, Cholera and Diarrhoea Remedy has done for me. I have used it for nine years and I think it is the best medicine on earth. It has saved my life several times. I would not think of being without a bottle of it in the house." For sale by S. J. Hodgkinson.

HAPPY TIME IN OLD TOWN.

"We felt very happy," writes R. N. Bevill, Old Town, Va., "when Bucklen's Arnica Salve wholly cured our daughter of a bad case of scald head." It delights all who use it for cuts, corns, burns, bruises, boils, ulcers, eruptions. Infallible for piles. Only 25c at S. J. Hodgkinson's.

IF A MAN LIE TO YOU,

And say some other salve, ointment, lotion, oil or alleged healer is as good as Bucklen's Arnica Salve, tell him thirty years of marvelous cures of piles, burns, boils, corns, felons, ulcers, cuts, scalds, bruises and skin eruptions prove it's the best and cheapest. 25c at S. J. Hodgkinson's.

A SNUG RESORT.

The Snug Saloon is a popular resort. James J. Carroll makes everybody at home and serves only the best goods. Drop in and see him. J23tf

EYES RELIEVED OF STRAIN.

A pair of properly fitted eyeglasses will give you a world of comfort that you will scarcely realize with defective vision. Call at Golden's jewery store, only graduate opticians employed.

"EYES! EYES! EYES!"

Eyesight is of such great value that one ought to take more than ordinary precaution to guard against trouble. If your eyes trouble you have them examined at once. Ours is the foremost, largest and best equipped optical establishment in Reno. Eyes examined free.

GOLDEN'S JEWELRY STORE.

SAVES A WOMAN'S LIFE.

To have given up would have meant death for Mrs. Lois Cragg, of Dorchester, Mass. For years she had endured untold misery from a severe lung trouble and obstinate cough. "Often," she writes, "I could scarcely breathe and sometimes could not speak. All doctors and remedies failed till I used Dr. King's New Discovery for consumption and was completely cured." Sufferers from coughs, colds, throat and lung trouble need this grand remedy, for it never disappoints. Cure is guaranteed by S. J. Hodgkinson. Price 50c and $1.00. Trial bottles free.

A Physician's Tests.

Bright's Disease and Diabetes Are Positively Curable.

Judge Henry S. Foote, a former member of our State Supreme Court Commission, and one of the best known jurists on the Coast, makes the following certificate:

"I am asked to certify the following facts. A well-known physician in active practice put two cases of Bright's Disease and one of Diabetes on the Fulton Compounds. He is willing the results should be known, but for professional reasons without his name. As the results are so squarely opposed by all medical works, I was asked to investigate and report the facts, which I did, and I find and certify as follows:

"An old-school physician of unquestioned standing and ability has just tested the Fulton Compounds in three cases with these results:

Case No 1—Mrs. T., chronic Bright's Disease: usual albuminuria dropsy, etc.; limbs swollen almost to bursting. Usual treatment without result. Under the Compound the dropsy disappeared in thirty days, and last of the albumen in 90. Cured.

Case No. 2—Mr. H., chronic Bright's Disease of 5 years' standing; albumen large, dropsy, etc. In 3 weeks albumen reduced a half, and a few weeks later albumen down to a trace and dropsy entirely gone. Patient insisted he was well and left for an extended trip. (Too early, it is believed, for permanency.)

Case No. 3—Mrs. F., Chronic diabetes; physician states "typical case, worst I ever saw." First ten days pain disappeared and sugar decreasing. Second report "Sugar reduced half; improvement wonderful; sugar getting less every test."

"Asked what percentage are curable by these Compounds, the physician replied: "I don't know, but it must be large—nearly a hundred, if my own cases are any criterion."

"Attest: HENRY S. FOOTE.

"728 Montgomery St., San Francisco."

Asked what he individually thought of it, Judge Foote replied: "I am satisfied the cure has been found."

Medical Works agree that Bright's Disease and Diabetes are incurable, but 87 per cent. are positively recovering under the Fulton Compounds. (Common forms of kidney complaint and rheumatism offer but short resistance.) Price, $1 for the Bright's Disease and $1.50 for the Diabetic Compound. John J. Fulton Co., 420 Montgomery St., San Francisco, sole compounders. Free tests made for patients. Descriptive pamphlet mailed free.

NEED MORE HELP.

Often the over-taxed organs of digestion cry out for help by Dyspepsia's pains, nausea, dizziness, headaches, liver complaints, bowel disorders. Such troubles call for prompt use of Dr. King's New Life Pills. They are gentle, thorough and guaranteed to cure. 25c at S. J. Hodgkinson's.

MERCHANTS' LUNCH.

The Owl Cafe will serve a merchants' lunch every day from 11:30 to 2 o'clock for 25 cents. The lunch will be delicate and tempting. French dinner will be served every Sunday, including Claret wine. Remember the Owl's Virginia street Cafe. 19tfm

SILVER PARTY STATE CONVENTION

HEAQUARTERS
SILVER PARTY AND DEMOCRATIC
STATE CENTRAL COMMITTEES
Reno, Nevada, June 23, 1902.

AT A MEETING of the State Central Committee of the Silver Party of Nevada, held at Reno, Nevada, March 8, 1902, it was ordered that a

STATE CONVENTION
—OF THE—
SILVER PARTY
—Be held at—
RENO, NEVADA,
TUESDAY, AUGUST 26, 1902,

At the hour of 1 o'clock p. m., for the purpose of nominating a STATE TICKET to be voted for at the next General Election, to be held on TUESDAY, the 4th day of NOVEMBER, 1902, consisting of

One MEMBER OF CONGRESS,
One GOVERNOR,
One LIEUTENANT GOVERNOR,
One JUSTICE OF THE SUPREME COURT,
One SECRETARY OF STATE,
One ATTORNEY GENERAL,
One STATE TREASURER,
One STATE CONTROLLER,
One SURVEYOR-GENERAL,
One SUPERINTENDENT OF PUBLIC INSTRUCTION,
One STATE PRINTER,
One REGENT OF THE STATE UNIVERSITY (Long Term),
One REGENT OF THE STATE UNIVERSITY (Short Term),
And FIVE DISTRICT JUDGES,

Also for the appointment of a STATE CENTRAL COMMITTEE and the transaction of such other business as may properly come before the Convention.

The basis of representation of the respective counties in said Convention shall be One Delegate for every fifty votes and One for every fraction of twenty-five or over cast at the last General Election for the Democratic-Silver Party Presidential Electors, aggregating 127 Delegates and apportioned as follows:

COUNTY.	DELEGATES.
Churchill	2
Douglas	4
Elko	17
Esmeralda	6
Eureka	8
Humboldt	14
Lander	7
Lincoln	11
Lyon	7
Nye	4
Ormsby	8
Storey	12
Washoe	20
White Pine	7
Total	127

Groceries, Fruits, Vegetables Wines, and Liquors

The best goods the market affords in stock. Give us a trial order

THE RAILROAD LODGING HOUSE
Op. Passenger Depot
Newly furnished

A. T. DORMIO, Proprietor

Card to the Public from Arcade Champion Bootblack...

Owing to the increase in my business, I have leased the Palace Hotel Bootblack Stand, and will run it in addition to the Arcade Bootblack Stand, where I have been in the past—Good Work and attention to business, my motto at both places. Spots removed from Gentleman's Clothing—Daily papers and periodicals on file at both stands. Information of all kinds cheerfully given to strangers. Stands open until 9 p. m.

WM. W. TRIEB, Proprietor.

For a Drink and a Smoke Try——
The... STANDARD SALOON
RUTLEDGE & SEAMAN, Proprietors.

DEMOCRATIC STATE CONVENTION

HEADQUARTERS
DEMOCRATIC AND SILVER PARTY
STATE CENTRAL COMMITTEES,
Reno, Nevada, June 23, 1902.

AT A MEETING of the State Central Committees of the Democratic Party of Nevada held at Reno, Nevada, March 8, 1902, it was ordered that a

STATE CONVENTION
—OF THE—
DEMOCRATIC PARTY
—Be held at—
RENO, NEVADA,
TUESDAY, AUGUST 26, 1902,

At the hour of 1 o'clock, p. m., for the purpose of nominating a STATE TICKET to be voted for at the next General Election, to be held on TUESDAY, the 4th day of NOVEMBER, 1902, consisting of

One MEMBER OF CONGRESS,
One GOVERNOR,
One LIEUTENANT GOVERNOR,
One JUSTICE OF THE SUPREME COURT,
One SECRETARY OF STATE,
One ATTORNEY GENERAL,
One STATE TREASURER,
One STATE CONTROLLER,
One SURVEYOR-GENERAL,
One SUPERINTENDENT OF PUBLIC INSTRUCTION,
One STATE PRINTER,
One REGENT OF THE STATE UNIVERSITY (Long Term),
One REGENT OF THE STATE UNIVERSITY (Short Term),
And Five DISTRICT JUDGES.

Also for the appointment of a STATE CENTRAL COMMITTEE and the transaction of such other business as may properly come before the Convention.

The basis of representation of the respective counties in said Convention shall be One Delegate for every fifty votes and One for every fraction of twenty-five or over cast at the last General Election for the Democratic-Silver Party Presidential Electors, aggregating 127 Delegates and apportioned as follows:

COUNTY.	DELEGATES
Churchill	2
Douglas	4
Elko	17
Esmeralda	6
Eureka	8
Humboldt	14
Lander	7
Lincoln	11
Lyon	7
Nye	4
Ormsby	8
Storey	12
Washoe	20
White Pine	7
Total	127

Swiss American House...
First-class throughout. Table supplied with the best always. Bar in connection. A carload of choice dry and sweet wines just received
CLARET WINE, 20 CENTS A GALLON.
Chat. Romelli, Lessee
CENTER STREET

DISSOLUTION NOTICE.

Notice is hereby given that the copartnership heretofore existing between Mrs. N. Meyers and Mrs. I. La Forge, under the firm name of Myers & La Forge, milliners, is this day dissolved by mutual consent, Mrs. La Forge retaining the business and accounts and will pay all indebtedness.

MRS. N. MYERS,
MRS. I. LA FORGE. w3

Reno, July 26, 1902.

NOTICE OF DISSOLUTION.

The firm of Reynolds & Downing, proprietors of the Mint saloon on First street, in the town of Reno, was this day dissolved by mutual consent. The former partner, Bert Downing, retires from the co-partnership and the partner, Scott Reynolds, assumes full ownership of the business. He will pay all bills owing by the firm and will collect all bills due to the firm. Signed this fifteenth day of July, 1902.

SCOTT REYNOLDS.
BERT DOWNING.

Jy16-w3

NOTICE TO ARCHITECTS.

Architects are invited to submit plans for a State Orphans' Home, to the Board of Directors of said Home, at Carson City, Nevada, on or before August 14, 1902.

The building is to be of stone, two stories in height (stone to be furnished by the State), size about 80 by 110 feet, cost not to exceed $20,000 and to contain a dining room on first floor for 130 children and separate dormitores on second floor for 60 boys and for 60 girls, also on first floor, office, reception room, dining room for 14 employes, pantry kitchen, store room, tin closet, wash room, play room for 60 children, two rooms for cooks, with clothes closets, dressing room, bath room, water closett, store room and session room. On second rooms, parlor and clothes closets for teachers, four rooms for superintendent and matron, three rooms with clothes closets, two hospital rooms and medicine closet, with toilets for males and females, store room for clothing, two rooms for assistant matron and nurse, wth clothes closet and sewing room with closets.

The person submitting the accepted plan, with complete specification for a building in accordance therewith, within ten days after acceptance of plan, will be paid the sum of $300 as full compensation therefor, and no compensation will be paid for any plan not accepted.

The Board reserves the right to reject any and all plans. Address all communications relating to plans to

ORVIS RING,
Secretary of Board of Directors. Carson City, Nevada.

Carson City, July 24th, 1902.

NEWSPAPER ARCHIVE®

NEVADA STATE JOURNAL

RENO, NEVADA

Published every morning, Monday excepted.

E. L. BINGHAM - - - - Lessee and Publisher

OFFICE.....THE JOURNAL BLDG., SECOND STREET
TELEPHONE .....BLACK 123

TERMS:

One year by mail	$6 00
Six months by mail	3 00
Three months by mail	1 50
Per week (by carrier)	15

AGENTS—Davis & Kirman, Carson City, Nevada.

(Entered at the postoffice at Reno, Nevada, as second-class matter.)

JOHN H. DENNIS, Editor

BRYAN ON TRUSTS.

IN a speech delivered at Augusta, Maine, Mr. Bryan had the following to say on the trust question:

"The Republican party will never prosecute the trusts. It will spend more time warning you not to hurt a good trust than in trying to hurt the bad trusts. They say that some trusts are good and some are bad, but most of those who say so have never been able to distinguish which are the good and which are the bad. If you are going to destroy the trusts you have got to do it with the theory that there are no good trusts. I assert that private monopolies are indefensible and intolerable. I care not whether a monarch be good or bad; I hate a monarcy that creates a king. I hate a private monopoly that gives men this power over their fellow men.

"I go on the theory that God never made a man good enough to stand at the head of a private monopoly and decide every day questions where his interests are on one side and yours on the other. Did you ever know a Judge so good that you would let him try a case if he sued you or you sued him? You never knew of a man good enough to sit on the jury and be one of twelve men to decide his own cause. And yet a man at the head of a private monopoly decides how much water there will be in the stock of the corporation, how much he will charge you if you can't buy elsewhere, and how much he will make you pay in dividends on money never invested in the enterprise. If I knew of a man good enough to be entrusted with this almost unlimited power I would be afraid to go to sleep at night for fear he would die before morning and some bad man would get in there.

"Now I believe that you Republicans are opposed to trusts, but what surprises me is that being opposed to trusts you do not vote as you think. You tell me that you cannot trust the Democratic party to destroy the trusts. I tell you that the trusts know more about than you do. They would not risk the chance of the Democratic party's destroying them. Isn't it strange that you should find yourself in company with these men who plunder you every day and yet you vote to keep in power the men whom they select to prevent the execution of the law. I want to destroy the trusts and I want to tell you that I go further than those who merely say, take the tariff off a trust-made article. I want to take the traff off a trust-made article. Nine years ago I introduced a bill in Congress to put on the free-list every trust-made article, and I did it because I believe that they are practicing extortion. I would like to see on the free list every trust-made article, and I believe it would help and be a step in the right direction.

"But further than that my objection to the trust is not merely that it practices extortion. That is bad, but we can stand it for we can do without the article; but what I object to most is that the trust destroys individual enterprise and shuts the door of opportunity against your boy and my boy, and I am not willing to stop with putting the trust-made article on the free list. I want legislation that will make it possible for any private monopoly to exist in the United States. I want the doors open to the humblest boy in the land. I think I can make my living, and I am not sure but what I can help my boy to make his, but, my friends, we cannot control our children or their welfare beyond our own lives. I am not willing to have a government good for trust magnets and their sons and sons-in-law. I am not willing to have a government good for lawyers or bankers or financiers. I want a government that will protect every citizens in the enjoyment of life and liberty and in the pursuits of happiness, and guarantee to every citizen a fair share of the proceeds of his own toil, and then my boy can take his chances with other people's boys in this country.

"I want to ask you Republicans if you are not interested in protecting individual enterprise. What do you find today. You can go into a business, no matter how much you are experienced, no matter haw honest, how industrious, how persevering and tomorrow a man will come representing some great trust and give you your choice between bankruptcy and conspiracy against your fellows. That is what it is today. No man is safe. They are driving out the small business man and small manufacturer and they are making it more and more difficult for a man to aspire to independence in this country."

P. F. Collied, the New York publisher, denies the report that he is at the head of a $10,000,000 trust to buy up one hundred newspapers in that State and publish them under one management. Such a plan has been considered in past years by a number of men, but has never reached the practical stage. A combination would result in publishing a higher class of papers, in some respects, because the initial cost would be divided among so many instead of being borne by each singly. But the strength of the local paper is the confidence people feel in it, and whenever the managemnt is takn from any town and placed in an impersonal trust, the result is likely to be that the people of any locality will abandon the trust-owned paper and that another, owned and published by some local man, will take its place. It may not be so good a paper but it will better meet the requirements of the locality.

* * * * *

JOHN W. GATES says workingmen would be much better off if they kept out of labor unions. He says men can easily settle matters with their own employers, but the employers distrust the walking delegate with whom they have to deal in matters concerning the union. Gates is the man who shut down the big plants of the wire trust to aid in manipulating the stock market, throwing thousands of men out of work without notice. He is a good authority on labor matters.

* * * * *

Nebraska farmers who were worried over the appearance of the Russian thistle and appealed to the State Legislature and to Congress for an appropriation to destroy the weed have discovered that it is a valuable forage crop. Sheep and cattle eat it in the pasture in preference to anything else, and when cut and cured as hay it is equal to alfalfa.

Red Letter Sale

DURING AUGUST!

We are Closing Out These Departments:

GRANITEWARE
HARDWARE
TINWARE

MUSICAL INSTRUMENTS

Great Bargains in Odds and Ends of Summer Goods.

We deliver goods to any part of the city.

Reno Department Store,

123 VIRGINIA STREET

PHONE GREEN 171

PRESSED BRICK

A RENO PRODUCT, and a first-class article. A quarter of a million now ready to place upon the market at the price of common brick. These brick are unequaled in the local market for fronts and general building purposes. A specialty of sidewalk and paving brick. For further information call on or address

RENO PRESSED BRICK COMPANY,
J. E. MONROE, General Manager.
East Sixth Street : : : Reno, Nevada

Correct Location Blanks

For Sale at The Journal Office

CHURCH DIRECTORY

CONGREGATIONAL CHURCH (Virginia and Fifth streets) Chas. E. Chase, Pastor—Services every Sunday at 11 a. m. and 7:30 p. m. Sunday Bible School at 12:15 and Christian Endeavor at 6:30 p. m. Midweek meeting for prayer and Bible study every Wednesday at 7:30 p. m. Junior Endeavor Friday at 3:30 p. m. Pastor's residence, 412 South Virginia street. Telephone, Black 135.

TRINITY EPISCOPAL CHURCH (Corner Second and Sierra streets) Rev. Samuel Unsworth, Rector—Holy communion every Sunday and all Holy Saint's Days at 7:30 a. m. Morning prayer and sermon every Sunday at 11 o'clock; full surpliced choir. Sunday school at 12:30 p. m. Evening song and sermon at 7:30. Rector's residence, 110 Second street, adjoining church.

METHODIST EPISCOPAL CHURCH (Sierra street, near First) J. W. Phelps, Pastor—Preaching every Sabbath at 11 a. m. and 7:30 p. m. Sunday school at 10 a. m. Epworth League services at 6:30 p. m. Prayer meeting Wednesday evening at 7:30. Pastor's residence, 112 West street.

BAPTIST CHURCH (Second and Chestnut streets), W. C. Driver, Pastor—Preaching at 11 a. m. and 7:30 p. m. Sundays. B. Y. P. U. at 6:30 p. m. Junior B. Y. P. U. at 3 p. m. Sunday school at 12:15. Prayer meeting at 7:30 p. m. Wednesdays. Pastor's residence, 411 Center street.

CATHOLIC CHURCH (Corner Sixth and Lake streets), F. A. Reynolds, Rector—Mass every Sunday, except second, which is held in Wadsworth. Services at 10:30 a. m. and 7:00 p. m. Sunday School after mass.

ADVERTISEMENTS.

Perkins' Mortuary Parlors
226-228 Sierra Street
(Near Masonic Hall.)

The most complete and modern establishment of its kind on the Pacific Coast.

HONE--MAIN 31; RESIDENCE 35

Washoe County Bank

RENO, NEVADA

Capital, fully paid - - - $500,000.00
Surplus Fund 50,000.00

GEO. W. MARKS.....President
M. E. WARD .....Vice-President
D. B. LYMAN .....Vice-President
C. T. BENDER .....Cashier
G. H. TAYLOR .....Assistant Cashier

With a large capital and a fine equipment, this bank is prepared to extend every reasonable accommodation.

Bank of Nevada

OFFICERS
GEORGE F. TURRITTIN .....President
MORITZ SCHEELINE.....Vice-President
A. G. RAYCRAFT.....Cashier

DIRECTORS
Daniel Meyer G. F. Turrittin
Moritz Scheeline P. L. Flanigan J. N. Evans
A. G. Fletcher Henry Anderson

Subscribed Capital	$300,000
Capital Paid in	150,000
Undivided Profits	97,373

Do a General Banking Business—Buy and sell exchange on all the principal cities of the world. Stocks and bonds bought and sold on commission.

INTEREST PAID ON TIME DEPOSITS

AGENTS for the leading Fire Insurance Companies.

SAFE DEPOSIT BOXES for rent. Prices from $5 to $10 per annum.

Nucleus Hotel...

O. W. Whiting, Proprietor

Hawthorne, Nevada
(Opp. R. R. Depot)

REMODELED and Renovated. Rooms single or en suite.

HEADQUARTERS for passengers coming to and from Tonopah and Bodie. Baggage transferred free.

Palace Hotel

Headquarters for Mining Men and Stockmen...

COR. COMMERCIAL ROW AND CENTER STREETS

...Open All Night...

J. A. FITZGERALD, Proprietor

Nevada Hardware & Supply Co.

Our Specialty This Week

AGATEWARE of all descriptions at Prices That Will Surprise You

VULCAN IRON WORKS

Ice and Refrigerating machinery.
Saw Mill Machinery.
Mining and Mill Machinery.
Vulcan Ropeways and Tramways.
Architectural Iron Work.

Works:
Cor. Kearney and Francisco Sts.
Office:—No. 505 Mission Street,
SAN FRANCISCO.

Smith-Brian Co.

So-da You See the Point

The leading soda men in all its branches. Purity in water, and best of material in the manufacture of goods is our motto. Orders by mail or phone delivered promptly. Families supplied in not less than one-half dozen lots. No single bottle sold.

Phone Black 262.

P. O. Box 262.

Pioneer Soda Works

PROFESSIONAL CARDS

PHYSICIANS.

RENO GENERAL HOSPITAL
Excellent Service Throughout,
Patients received from all Practicianers on equal terms.
For Particulars, Address:
W. E. M. STEWART, M. D. Supt.
Reno General Hospital, Reno Nevada.
Phone Main 311

CHAS. E. MOOSER,
Physician and Surgeon,
Office and Residence: New Investment building, Corner 2nd and Sierra Sts.
Office Hours: From 1 to 4 p. m. and 7 to 8 p. m. Phone Main 181

S. K. MORRISON, M. D.
Physician and Surgeon
Office—Washoe Co. Bank bldg.; Resident-222 Mill Street
Hours—10 to 12 a. m.; 1 to 3 and 7 to 8 p. m.; Sunday, 2 to 4 p. m.
Telephones—Office, Red 126; Residence Red 176.

DR. G. B. GERINO,
Physician and Surgeon.
Office and Residence: New Martin Bldg. Virginia street, Reno Nevada.
Office Hours: From 8 to 9 A. M.; 2 to 4 and 7 to 9 P. M. Phone Main 291.

C. H WOODS, M D.
Physician and Surgeon.
Office:—Bank of Nevada Building. Residence, 106 Sierra st. Hours: 9 to 11 a. m., 1 to 3 and 7 to 8 p. m.
Phones:—Office, Red 34: Res., Black 52.

DR. J. A. HAMILTON,
Physician and Surgeon.
Phone Black 184. Office and Residence over Co-Op Store, Virginia St.

DR JOS. C. C. PRICE,
Veterinary Surgeon.
Infectious and Contagious Diseases of Cattle a specialty.
Office: Corner Sierra and Plaza Streets.
Telephone: Black 342.

DENTISTS.

DR. CHAS. A. COFFIN
Dentist,
Office in Investment Building, over C. J Brookins' store, Virginia Street.
Telephone Red 283.

DR. J. G. LEONARD,
Dentist
Dentistry in all its branches done in a workmanlike manner for living rates.
Office in New Quinn Bldg. Hours: 8 to 12 a. m.; 1 to 5 p. m.

D. W. RULISON, D. D. S.,
HELEN M. RULISON, D. D. S.
Dentists.
Offices: 218 Virginia street, Reno, Nevada. Phone Red 282.

ARCHITECT AND BUILDERS.

WALTER E. RICE,
Contractor and Builder.
Plans and specifications furnished. Old homes made new. Room 718 Center St. Office 834 Sierra Street.

HENRY W. NEWBY,
Surveyor.
U. S. Deputy Mineral Surveyor; County Surveyor; Deputy State Land Register.
Office: Winnemucca, Nevada.

ATTORNEYS.

SHUTTER-COTTRELL,
Attorney-at-Law
Will practice in all courts of the State. Office—No. 137 Virginia street, Reno, Nev.

E. R. DODGE,
Attorney-at-Law
County Bank Building
Reno, Nevada

CHAS. L. KNOX,
Attorney.
Patent and Pension Claims.
POWNING BUILDING,
218 Virginia street, Reno, Nevada.
Phone, Red 294.

WILLIAMS & COOKE,
Attorneys-at-Law.
General law practice.
Office:—Room 6, Smith Building, Virginia street, Reno, Nevada.

PROFESSIONAL CARDS

J. D. GOODWIN U. S. WEBB
GOODWIN & WEBB,
Attorneys-at-Law,
RENO NEV. QUINCY, CAL.
Rooms 1, 2 & 3, Washoe County Bank Building, Reno.

W. E F. DEAL,
Attorney-at-Law.
Offices:—Bank of Nevada Building, Virginia City, Nev.; Rooms 51-54 Nevada Block, San Francisco, Cal.
Will practice in all State and Federal Courts in the States of Nevada and California and in the Supreme Court of the United States.

FRANK D. KING,
Attorney-at-Law.
Legal business promptly and carefully attended to. Rooms 11 and 12, Washoe County Bank Building.

P. N. PACKARD,
Attorney & Counsellor-at-Law
Legal business of all kinds promptly attended to. Office—Sunderland building, Reno, Nev.

ABSTRACTS.

C. L. KNOX B. L. WARD
Washoe County Title Co.
Abstracts of title furnished on short notice for any lands in Washoe County.
Many titles in Washoe County are defective Do not purchase without an abstract.
Room 9, 218 Virginia St., Reno, Nevada

ASSAYERS.

Nevada Metallurgical Works
of Reno, Nevada.
Ores sampled and working tests made by any process. Assaying in all its branches. Analysis of ores, etc. Bullion assayed and bought. Mines examined and reported on, also handled on commission, etc. Samples sent by mail promptly attended to.
M'GRATH & COMPANY,
113 Plaza St., (rear.)

When in Truckee Drop in and See Al. Conner at
"Truckee Saloon"
Opposite S. P. Depot.
The finest brands of Wines, Liquors and Cigars ever passed over the bar. A pleasant and quiet resort. All the leading daily papers on file.
Truckee, Cal.

TIME TABLES.

SOUTHERN PACIFIC RAILROAD

ARRIVES	TRAIN	DEPARTS
	SOUTHERN PACIFIC	
p m	No 4, Eastbound Express	9:52 p m
a m	No 6, Eastbound Fast Mail	8:15 a m
p m	No 2, Eastbound Limited	7:23 p m
a m	No 5, Westbound Express	5:40 a m
a m	No 3, Westbound Fast Mail	8:52 p m
a m	No 1, Westbound Limited	7:42 a m

VIRGINIA & TRUCKEE RAILROAD

ARRIVES	TRAIN	DEPARTS
	VIRGINIA & TRUCKEE	
	No 1, Virginia Express	8:35 a m
7:10 p m	No 2, San Francisco Ex	-
	No 3, Local Passenger	1:20 p m
11:45 a m	No 4, Local Passenger	

NEVADA-CALIFORNIA-OREGON RY.

No. 1	STATION	No
9:00 a m	Lv.....Reno.....Ar	5:25 p m
2:10 p m	Ar.....Plumas.....Lv	2:05 p m
8:00 p m	Ar.....Beckwith.....Ar	10:55 a m
8:50 p m	Ar.....Clairville.....Lv	10:00 a m
2:05 p m	Lv.....Plumas.....Ar	2:05 p m
1:20 p m	Ar.....Doyle.....Ar	12:45 p m
2:35 p m	Ar.....Amedee.....Lv	11:35 a m
3:05 p m	Lv.....Amedee.....Ar	11:05 a m
3:20 p m	Ar.....Hot Springs.....Ar	10:47 a m
6:40 p m	Ar.....Termo.....Lv	8:00 a m

THE DENVER & RIO GRANDE AND THE RIO GRANDE WESTERN

Only Transcontinental Line Passing Directly Thro' Salt Lake City (Stop-Over Allowed)

Connections made in Ogden Union Depot with All Trains of Southern Pacific.

OFFERS CHOICE OF

3-Fast Through Trains Daily-3
Leaving Ogden at 7:25 a. m., 2:15 p. m. and 7:15 p. m.

AND

Three Distinct Scenic Routes

Pullman Palace & Ordinary Sleeping Cars

RENO TO

Denver, Omaha, Kansas City, St. Louis and Chicago Without Change.

Free Reclining Chairs. Personally Conducted Excursions. A perfect Dining Car Service.

For rates, folders, etc., inquire of the nearest Ticket Agent specifying the RIO GRANDE ROUTE, or write

I. A. BENTON,
General Agent, Passenger Department
SALT LAKE CITY.

NEWSPAPERARCHIVE®

Bright and New Goods for Springtime . . .

Embroidered organdies, sheerest and prettiest dimities in exclusive patterns, Madrases, chambrays, plain and mercerized, etc.

Swell shirt waists and skirts.

The newst ribbons, laces and fancy hose.

The celebrated Reliance wrappers.

The general favorite Velvet Grip Garters.

Keyser's finger-tipped silk gloves; Centemeri's and others, best kid gloves in the world.

Sol Levy's Reliable Dry Goods & Carpet House

Telephone Blk. 233 — 205 Virginia Street

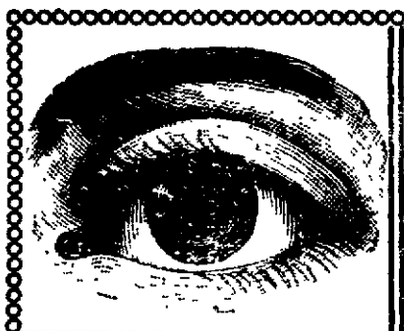

Are Your Eyes Troubling you?

If so, then try

A. W. LORD, Scientific Optician

...WITH...

R. Herz & Bro., Reno's Jewelers

Testing Free — No Failure! — Prices Reasonable!

Buy the Old Reliable Studebaker Bros.

BUGGIES
ROAD WAGONS
FARM WAGONS
CARTS

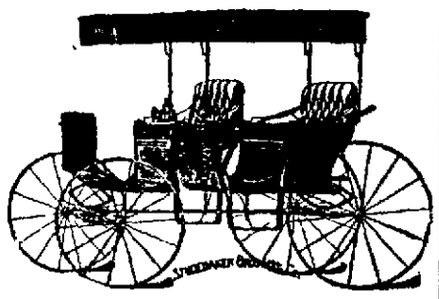

The Largest Stock in the State to select from

Buy the Old Reliable! Will Outwear Anything!

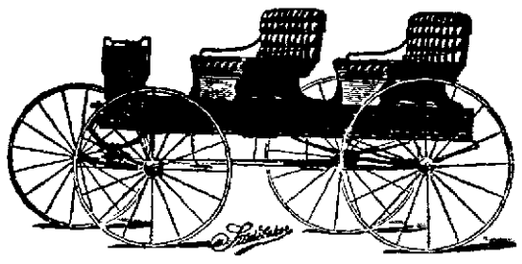

Buggies, $65 to $130
Wagons, $50 to $100

Repository occupying the whole of the second floor of the store corner. Write for catalogue.

J. R. BRADLEY CO., Virginia & Plaza Sts.

RENO, NEVADA.

. . . QUICK DELIVERY . . .

Choicest of Groceries

Fruits and Vegetables in Season
Fresh Fish Every Friday Morning

FERGUSON & CUNNINGHAM

Masonic Bldg., Com. Row and Sierra St.

. . . PHONE RED 194 . . .

The Reno Mercantile Co

AGENTS FOR

EMPIRE Hard Wall & Finishing PLASTER

Also Carry a Large Stock of LIME, HAIR and CEMENT.

No's 3, 6 and 8 Commercial Row

NEVADA MEAT COMPANY,

SLAUGHTERERS OF CATTLE, SHEEP and HOGS

Manufacturers of High Grade Sausages

HAMS AND BACON SMOKED IN RENO IN NEW AND MODERN SMOKE-HOUSES

Headquarters for Fresh Eggs

COR. ALAMEDA & FOURTH STREETS, RENO, NEVADA
Telephone Main 253.

"The New Tivoli"

(Under Bank of Nevada.)

Swell Private Rooms in the Rear

Fine Wines, Liquors and Cigars Constantly on Hand

GAYLORD & RALSTON

...Reno... Real Estate, Mining & Development Co

Dealers in Real Estate and Mines

O'CONNOR BLOCK, RENO

UP-RIVER NEIGHBOR

A Near-by Town and Some of Its Resources

Boca has been for some years classed as among the has been of the towns along the Truckee river, but that is decidedly incorrect. It is true that the mill at that point is no longer running, but a newer and more permanent industry has sprung up in the place of the demolition of the forests of that region.

There are two largely capitalized companies operating at Boca. One is the Boca Mill Company and the otner is the Union Ice Company.

The Union Ice Company is engaged in the production of natural ice from pure mountain ponds. No ice is taken from the Truckee river or any other source polluted by sewage. The sources of the ice supply are Prosser creek, Iceland and Boca. The company employs 40 men the year round and in winter has as high as 400 men on the payroll.

During the summer the working force is busied icing fruit cars and shipping ice. During July there were 213 cars sent out from Prosser creek, 226 from Iceland and 126 from Boca, making a total of 565 cars.

There are over a thousand cars of fruit iced each month during the shipping season and it is an interesting sight to watch the forty men with pickaroons engaged filling the refrigerators in the cars.

The Boca Company practically owns the town. It has the title to the townsite and conducts a saloon, hotel, store and other business houses. The town is the terminus of the Boca & Loyalton railroad and this fact alone makes it a prosperous town. With the extension of the railroad Boca will steadily grow in population and importance

Another attraction of Boca is the fine fishing in the neighborhood. The largest trout ever caught in the Truckee were taken from the pools in the vicinity of that town.

A. D. Tourillotte is general manager of the Boca Mill Company and occupies a similar position in the Union Ice Company. The latter ships three carloads of ice to Reno every week.

Tourist Is Shot at Lake Tahoe

A tourist by the name of Street of Salt Lake was shot yesterday afternoon three times through the chest at Lake Tahoe and is in a precarious condition.

Only meager reports are obtainable. The report is that the man was out walking with his wife and she was behind and he was held up and shot three times. D. L. Bliss came down on his gasoline car and took Dr. Shoemaker up to attend the wounded man. He had heard nothing but left for Truckee for the doctor on receiving the message of the affair.

It happened about a mile from Tahoe Tavern.

Oakland Visitors

Mrs. Wm. Leete and children and Miss Agnes Sabine, who have been visiting Mrs. B. F. Leete for the past few days, have returned to their home in Oakland.

Returned to Frisco

Mr. and Mrs. M. P. Detels spent Tuesday and Wednesday with Mrs. Mozingo of this city. They returned to San Francisco yesterday morning.

"EYES! EYES! EYES!"

Eyesight is of such great value that one ought to take more than ordinary precaution to guard against trouble. If your eyes trouble you have them examined at once. Ours is the foremost, largest and best equipped optical establishment in Reno. Eyes examined free.

GOLDEN'S JEWELRY STORE.

A SNUG RESORT.

The Snug Saloon is a popular resort. James J. Carroll makes everybody at home and serves only the best goods. Drop in and see him. J23tf

EYES RELIEVED OF STRAIN.

A pair of properly fitted eyeglasses will give you a world of comfort that you will scarcely realize with defective vision. Call at Golden's jewery store, only graduate opticians employed.

HAPPY TIME IN OLD TOWN.

"We felt very happy," writes R. N. Bevill, Old Town, Va., "when Bucklen's Arnica Salve wholly cured our daughter of a bad case of scald head." It delights all who use it for cuts, corns, burns, bruises, boils, ulcers, eruptions. Infallible for piles. Only 25c at S. J. Hodgkinson's.

TELEGRAPHIC NEWS BREVITIES

News of the World, Boiled Down for Quick Perusal by The Journal's Busy Readers

Daniel Barry, a daring climber, known as "Steeple Jack," fell ninety-eight feet while working in a City Hall tower in the east and was instantly killed.

Other Government troops have started to re-enforce the Government forces beaten at Petit Goaven by the revolutionists. General Simon, commander of the department of the south, residing at Aux Cayes, has declared himself in favor of General Firmin.

Emperor William of Germany arrived in the roadsted yesterday. The shipping in the harbor was brilliantly decorated with bunting and garlands, and a spacious reception hall, lavishly furnished, had been erected on a quay. The Russian merchant squadron anchored in the harbor was dressed with flags.

During the discussion of the appropriation bill in the House of Commons yesterday the Government was severely criticised by various members on its policy in Europe and in China. It was alleged that Lord Salisbury had quarrelled with France and Spain, had alienated Turkey, had driven Italy into the arms of France and had failed to resist Russia, while persistently courting Germany with obsequious compliment and one-sided secret treaties

A very interesting situation has developed at Panama, which may result in a call upon the United States to protect British interests. Several days ago the Governor of Panama requested Commander Potter of the United States gunboat Ranger to leave the harbor and go in search of the Colombian war ship, Boyaca, which was supposed to be in distress, either through a breakdown of her machinery or from having fallen in with one of the revolutionary vessels. Permission was granted from here for the Ranger to do so, but yesterday Commander Potter reported that he would not go to sea because of the appearance off the harbor of a warship.

ATTENTION, K. OF P.

The funeral of our late Brother, W. H. McInnis, will be held in Pythian hall, Investment building, Saturday, August 9th, at 2 p. m. All Knights, visiting Brothers, and members of the Reno Wheelmen Club are requested to attend. 1t

F. P. DANN, C. C.

The Sunset Telephone Company linemen are stringing wires to Fisher's mill in Sixmile canyon.

Eagle Whiskey

Having obtained the sole agency for the State of Nevada for this celebrated brand of whiskey, I am prepared to furnish it in quantities to suit.

Geo. L. Ecker

Wholesale Dealer in fine Wine and Liquors. All the leading brands kept constantly on hand.

216 North Virginir St

WE GIVE SAVING STAMPS!

Special Sale of Men's Summer Underwear This Week

M. Frank & Co., Virginia Street

Phone Green 205. Correspondence solicited.

The Rocky Roads to Reno

Are perfectly safe while riding Cleveland and Snell bicycles. The road race has demonstrated the reliability of these wheels, not only in speed, which was unequaled, but in proving their strength by "Time and Place winners over one of the roughest courses in America.

Be Swell and Ride Cleveland and Snell Bicycles . . .

The artistic construction of the ladies' wheels, with their lightness and strength are models of beauty.

Ryan & Hart Sole Agents, Merrill's Studio.

By Telephone . . .

HELLO!—Where can I meet you to-night?

ANSWER—At "THE OBERON" and we will try the Schlitz Famous Milwaukee Beer on draught, 5c a glass. The greatest beverage and tonic in the world. Challenges all other beer for purity in malt and hops.

CHAS. DREYER, Sole Proprietor

COMMERCIAL ROW, RENO, NEVADA

NATIONAL MEAT MARKET

MEISS BROS. have opened a meat market, and will be pleased to supply old friends and new with all kinds of FRESH and SALT MEATS of the very best quality. Give them a call and see how promptly and satisfactorily they can serve you.

Journal Building, Second Street. Phone Red 425

Buy From First Hands

...Agents for...

Federal Salt Co., Nevada Sulphur Co., Sierra Lime Co., Floriston Paper Co., Baker & Hamilton Mowers, Etc.

Complete Line of Road Wagons, Buggies, Surries, Bain Wagons, Phaetons, Coal, Cement

FLANIGAN WAREHOUSE CO.

Phone Main 253. RENO, NEVADA

The Last Cut in Prices For This Season

Come Early and Get Your Choice

We have but a few yards left of 35c, 25c and 20c Wash Dress Goods.

THEY ALL GO NOW AT 10 CTS.

This includes Silk Striped Ginghams, Mercerized Ginghams and Figured Organdies.

Lawns that were 8 1-3c, now at 5c.

All our Wash Shirt Waists, former price $1.50, $1.25, $1.00 and 75c, all to close out at 50c.

Novelty Dry Goods Store

Phone Black 242 — O'CONNOR BLOCK — Opposite Postoffice

Attention to Mail Orders

NEWSPAPERARCHIVE®
NEWSPAPERARCHIVE®